

Estate Series

the ultimate in features and performance

belt drive
3/4 HP
garage door opener

2585



NEWMARKET GARAGE DOORS INC.
Sales • Service • Parts • Installation

160 Pony Drive, Unit 2
(905)830-0877

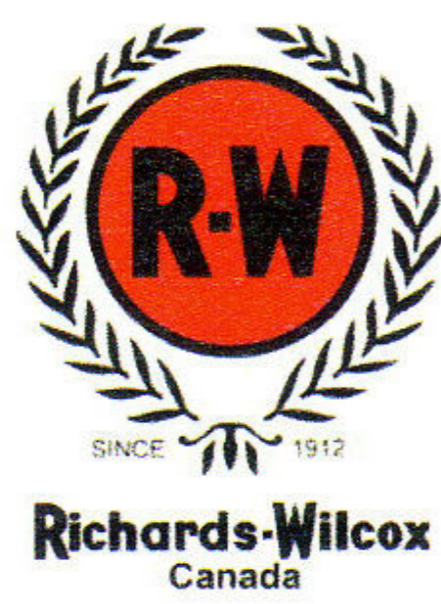

www.newgaragedoors.ca

Richards-Wilcox
Canada

50% more power

The 3/4 HP belt drive opener features our most powerful motor. The heart of the 2585 drive system is its revolutionary belt. Quiet as a whisper. Tough as a steel-belted tire. Count on smooth-running power and reliability year after year.

The dependable heavy-duty system provides steady performance and lifting power to quickly and safely open heavy garage doors. Ultra-quiet, it also features our patented Motor Vibration Isolation System (MVIS®).



premium motion-detecting control panel

It sees you coming! Turns garage door opener lights on automatically... hands-free...when you enter the garage from your home through the access door. Locks out all remote control radio signals while you're away.



better in extreme weather

High-efficiency motor delivers improved performance in all temperature conditions.

enclosed gear case

Provides continuous lubrication for longer life and smoother operation.

two 100-watt bulbs

Flood garage with 33% more light.



Security+® designer burled walnut 3-button remote control

Exclusive to Estate Series models, this unique remote provides control and security with a touch of elegance. Security+® rolling code technology provides maximum peace-of-mind.



CHAMBERLAIN®

LiftMaster®

PROFESSIONAL

features that make a difference

brighter light...better control

200 watts of light. Adjustable 1½ to 4½ minute light delay. Plus, hinged lens covers allow easier bulb replacement.

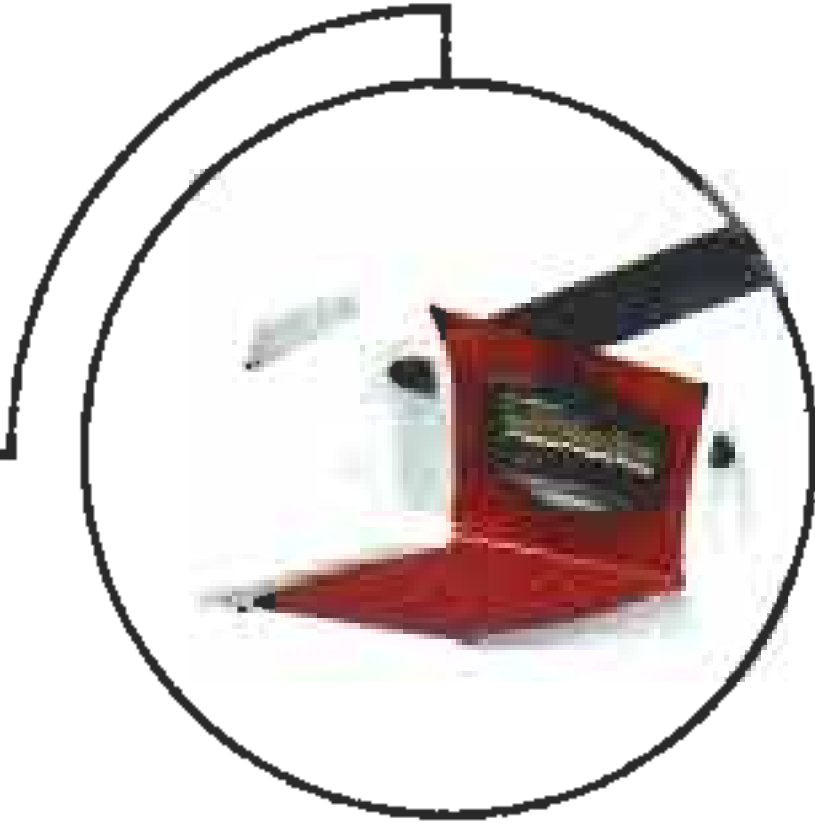

exclusive! The Smart Garage Door Opener*

Lets you electronically program security codes from the Motion-Detecting Control Panel or the powerhead.



Quick-Connect™ terminals

Push-in wiring for quicker installation.



patented super-quiet motor vibration isolation system (MVIS™)

Provides smooth-running, trouble-free operation year after year.



enhanced range

Opens and closes your garage door from greater distances!

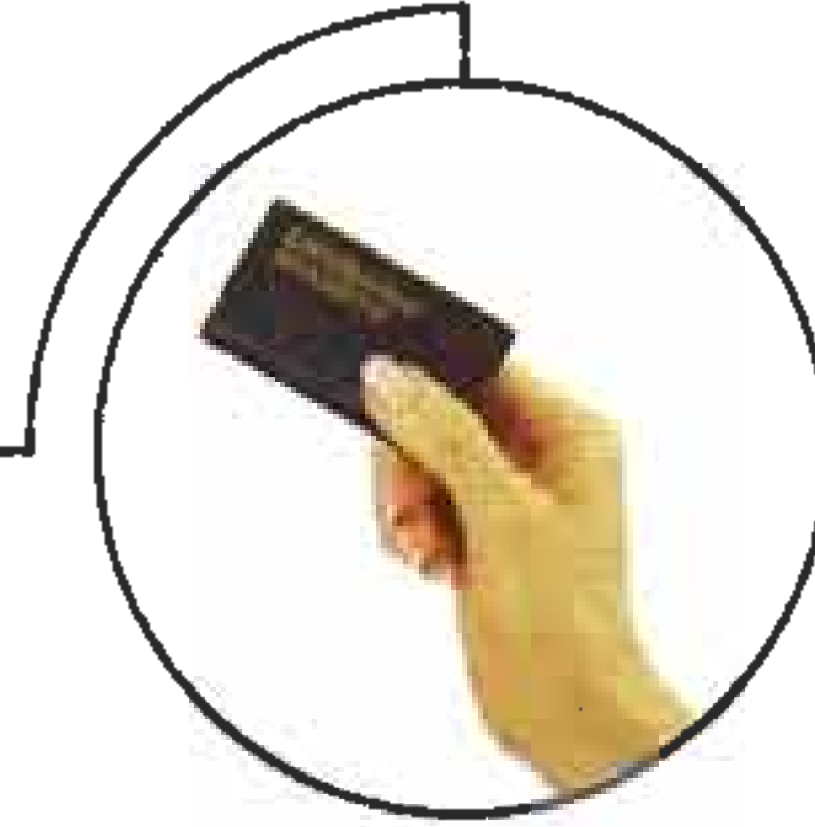

6-foot power cord

Makes connecting to a power source easier than ever. Ideal for vaulted ceilings.

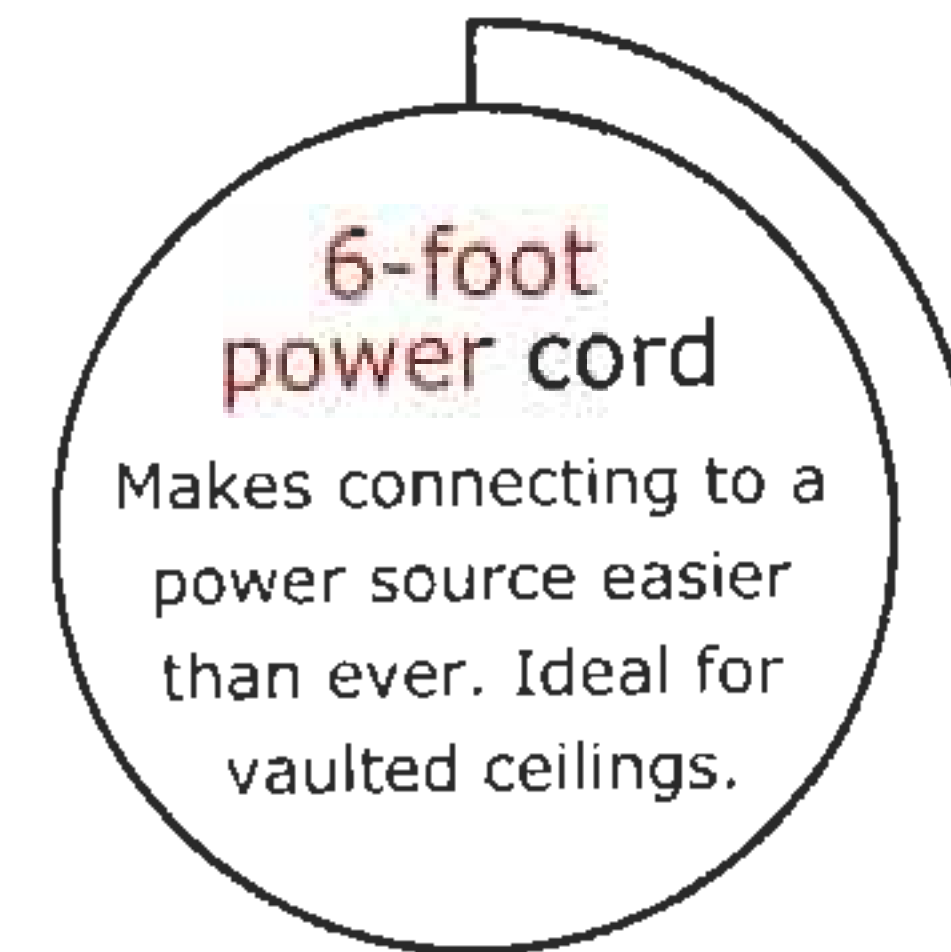

all the safety you need

The Protector System®*

Projects an invisible light beam across garage door opening. If anything interrupts the beam while the door is closing, door automatically reverses before making contact. If beam is obstructed, door will not close.



equipped with PosiLock™

Once your garage door goes down, it's securely locked with PosiLock™, a patented Chamberlain® feature. An intruder cannot gain access.

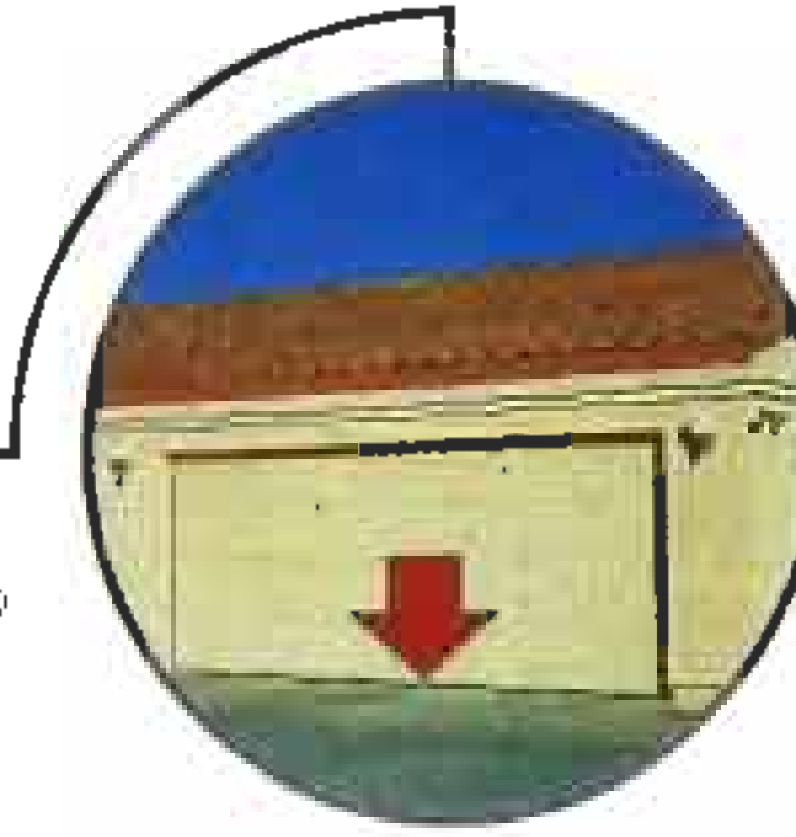

manual release handle

In a power failure, this handle releases the garage door for manual operation.



The in-vehicle wireless control system. See your automobile dealer for availability.



LIFETIME MOTOR AND BELT WARRANTY

enhance your lifestyle with optional accessories

2 & 3-door multi-function control panels

Open and close up to 3 garage doors, turn opener lights on/off from inside the garage and lock out all remote control radio signals while you're away. Both include a timer that can be adjusted to turn lights off automatically from 1½ to 4½ minutes after garage door is closed and large garage door control push buttons for added convenience.

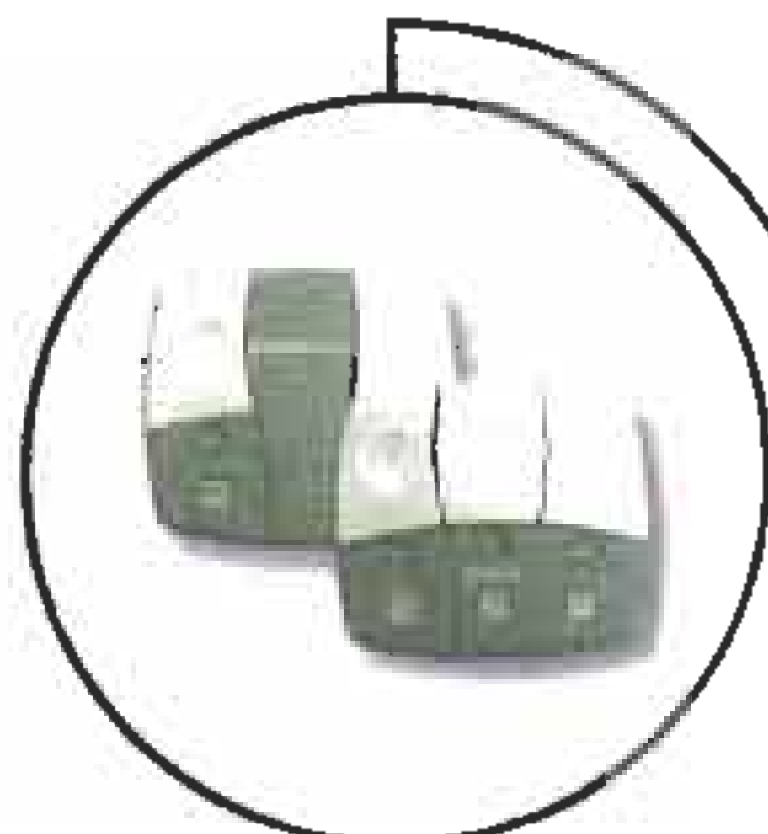

wireless keyless entry with Security+®

Opens and closes garage door when you enter a private 4-digit code. No need for a key or remote control. No wiring. Illuminated for nighttime use. Gives friends, relatives and service people limited access to the home.



mini 3-button remote control with Security+®

Operates up to 3 garage doors. Turns garage door opener lights on and off. Carry on keychain or in pocket or purse.



MOTOR
Horsepower: 3/4
RPM: 1,625
Thermal Protection: Automatic
Lubrication: Permanent

DRIVE MECHANISM
Drive Means: Reinforced Drive Belt
Reduction Means: Gear 16:1
Door Linkage: Adjustable Door Arm

LOGIC TYPE
Solid-State Microcontroller with
Built-in Surge Suppressor

DIMENSIONS
Installed Length: 122 3/4"
*Maximum Door Opening: 7' 6"
Travel Rate: Approximately 7"/Second
Headroom Clearance Required: 2"
*Up to 10' with optional 8' or 10' rails

SHIPPING WEIGHT
Head: 26 lbs.
Rail: 17 lbs.

ADJUSTMENTS
Force: Independent External
Up and Down
Limit: External

ELECTRICAL
Voltage: 120VAC, 60Hz
Wattage: 540
Current Rating: 5.0
UL Listings: Yes
Length of Line Cord: 6 Foot (3-prong)

SECURITY+® RADIO CONTROLS
Coding System: Smart Receiver
Code Button and Indicator Light
Operating Range: 150 Ft. Approximately
Operating Temperature: -40°F to 150°F
3-Volt Lithium Battery (Remote Control)
Frequency: 390MHz
973W Designer Burled Walnut
3-Button Remote
Security+® Anti-Burglary Coding

LIGHTING SYSTEM
Number of Bulbs: 2
Maximum Wattage: 100
Length of Light Delay: Adjustable
Type of Light Delay: Solid-State

CONVENIENCE/SAFETY
The Protector System®
Emergency Quick Release
Automatic Trolley Reconnect
Ventilation/Pet Opening
Down Safety Reverse
Up Safety Stop
Door Open/Beam Obstructed/Lights On
Program Remotes from Motion-Detecting Control Panel
PosiLock™
Open/Close/Stop Door from
973W Designer Burled Walnut
3-Button Remote

MATERIALS
Chassis: Steel
Rail: Solid-Steel T
Trolley: Steel

CARTONS
Number of Cartons: 2
Carton 1 Dimensions: 20" x 11 1/2" x 10 3/4"
Carton 1 Contents:
Motion-Detecting Control Panel
973W Designer Burled Walnut
3-Button Remote
Garage Door Opener Head
The Protector System®
Carton 2 Dimensions: 10 1/4" x 5" x 5"
Carton 2 Contents: Assembled
Solid-Steel T-Rail

***WARNING:** Garage doors and openers can be dangerous if not properly installed, tested and operated. Children should be supervised by an adult whenever in or around the garage area.

Lifetime Motor and Belt Warranty
5 years on all other parts. For more information, refer to owner's manual. LiftMaster® Garage Door Openers meet all current state and federal regulations and UL safety regulations as of date of manufacture.

CHAMBERLAIN
LiftMaster
PROFESSIONAL

World's #1 Installed Garage Door Opener

THE CHAMBERLAIN GROUP, INC.
1645 Tenth Avenue • Elmhurst, IL 60126
www.liftmaster.com

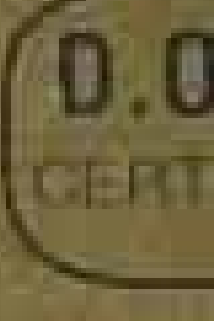

NEWMARKET GARAGE DOORS INC.
Sales • Service • Parts • Installation

160 Pony Drive, Unit 2
(905)830-0877

www.newgaragedoors.ca



Richards-Wilcox
Canada